

THE WESTMINSTER WALTZ

Arranged for Orchestra by
Jimmy Lally

1st E♭ Alto Saxophone

ROBERT FARNON

Tempo di valse

1st E♭ Alto Saxophone

124 ~~200A~~ A

The main musical score consists of eight staves of music. The first staff begins with a treble clef and a key signature of one flat. The music features various rhythmic patterns, including eighth and sixteenth notes, and rests. Dynamic markings include *f*, *mp*, and *mf*. Performance instructions such as *unis.* and *fz* are present. Chord symbols **D** and **E** are placed above the staff lines. The piece concludes with a double bar line and a fermata.

CODA

The CODA section consists of two staves of music. The first staff begins with a treble clef and a key signature of one flat. It features a series of notes with dynamic markings *f*, *fz*, *fz*, *fz*, and *fz mp*. The second staff continues the musical phrase with dynamic markings *mp* and *ff*. The section ends with a double bar line and a fermata.

Handwritten: 2nd A
12/4

THE WESTMINSTER WALTZ

Handwritten: 2nd A

Arranged for Orchestra by
Jimmy Lally

2nd E \flat Alto Saxophone

ROBERT FARNON

Tempo di valse

2nd E \flat Alto Saxophone

124 ~~200~~ A

CODA

~~424~~ A
424

~~424~~ A
424

THE WESTMINSTER WALTZ

Arranged for Orchestra by
Jimmy Lally

1st B^b Tenor Saxophone

ROBERT FARNON

Tempo di valse

tr

f *fz* *fz* *fz* *fz* *mp*

Soli Δ Δ Δ Δ unis.

A

mf

Soli **B**

No soli unis.

unis. to Coda \oplus unis. Δ Δ Δ

poco cresc. *f*

Δ Δ Δ Δ Δ

2 Soli unis. **C**

mf

1st B \flat Tenor Saxophone

~~13~~ A
42

CODA

THE WESTMINSTER WALTZ

Arranged for Orchestra by
Jimmy Lally

2nd B \flat Tenor Saxophone

ROBERT FARNON

Tempo di valse

tr *f* *fz* *fz* *fz* *fz* *mp*

A

Soli **B**

No soli unis.

unis. *poco cresc.* *to Coda* *un.* *f*

2 *Soli unis.* **C** *mf*

2nd B^b Tenor Saxophone

WMA

CODA

424
4 2 4

THE WESTMINSTER WALTZ

Arranged for Orchestra by
Jimmy Lally

E♭ Baritone Saxophone

ROBERT FARNON

Tempo di valse

tr

f fz mp

mf

S. A

Soli

B

unis.

No soli

unis.

to Coda

poco cresc.

f unis.

2 Soli unis.

C

mf

E♭ Baritone Saxophone

[Handwritten signature]

CODA

260A

THE WESTMINSTER WALTZ

3

Arranged for Orchestra by
Jimmy Lally

1st Trombone

ROBERT FARNON

Tempo di valse

THE WESTMINSTER WALTZ

Arranged for Orchestra by
Jimmy Lally

2nd Trombone

ROBERT FARNON

Tempo di valse

^ ^ ^ ^ unig. 1
fz fz fz fz Ped.

mp mf

A

B IN HAT 1

mp mf

1 1 OPEN b mf

p. poco cresc.

f

2nd Trombone

4 TONE MUTE **C** *mf*

Soli (unis.) **D** *mf*

(No soli)

8 OPEN **E** *mf* \leftarrow *f*

3 *mp*

mf

CODA

f unis. **A** *fzmp*

fzmp *fzmp* *mp* *ff*

~~424~~ A
424

~~374~~
374

THE WESTMINSTER WALTZ

Arranged for Orchestra by
Jimmy Lally

1st Trumpet in B \flat

ROBERT FARNON

Tempo di valse

© Copyright MCMLV by Chappell & Co., Ltd.

9753

All rights reserved
MADE IN ENGLAND

This arrangement Copyright © MCMLVII by Chappell & Co., Ltd. 50 New Bond Street, London, W.1
No reproduction or adaptation of this composition without the consent of the owner is an infringement of copyright

48763

1st Trumpet in B \flat

424 ~~210A~~

C 4 TONE MUTE

mf

D 3 Soli (unis.) *mf*

(No soli) 1

OPEN 8 **E** *mf* \rightarrow *f*

3 *mp*

mf $\&$

CODA *f* unis. \wedge *fz mp*

fz mp \wedge *fz mp* *mp* \wedge *ff* \wedge \wedge \wedge

260A

THE WESTMINSTER WALTZ

Arranged for Orchestra by
Jimmy Lally

2nd Trumpet in B \flat

ROBERT FARNON

Tempo di valse

2nd Trumpet in B \flat

260A

4 TONE MUTE

CODA

260A

THE WESTMINSTER WALTZ

Arranged for Orchestra by
Jimmy Lally

3rd Trumpet in B^b

ROBERT FARNON

Tempo di valse

3rd Trumpet in B \flat

C

4 TONE MUTE

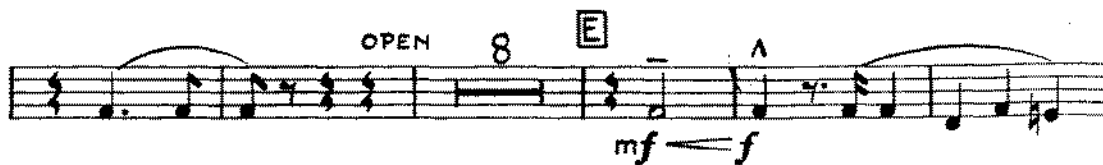
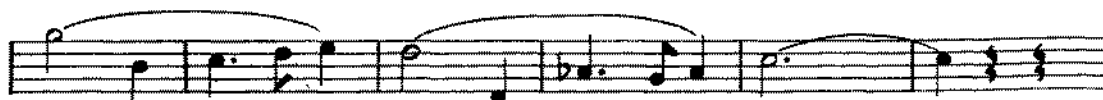

Coda

~~Handwritten scribbles~~ A424

THE WESTMINSTER WALTZ

~~Handwritten scribbles~~ A
34

Arranged for Orchestra by
Jimmy Lally

Piano

ROBERT FARNON

Tempo di Valse

Chord symbols: $Bb7$, $Fm7$, $Eb6$, $Eb6$, $Db7$, $Eb9$, $Ebmaj7$, $Eb6$, $Cm7$, $Ebmaj7$, $Fm9$, $Fm7$, $Bb7-9$, $Eb6$, $Ebdim$, $Bb7$, $Bb7$, $Bb7$, $Bb9$, $Ebmaj7$, Cm , $Eb6$, $Ebmaj7$, $Fm9$, $Fm7$, $Dm7$, $G7$, $Cm6$, $F6$, $F7$, $Bb7$, $Bbm7$, $Eb7-9$, $Abmaj7$, $Ab6$, $Gm7$, $C7-9$, $Fm7-5$, $Bb7-9$, $Eb6$, $Eb6$, $Cm7$, $Ebmaj7$, $(13) Bb7-9$, $add9$, $Ebmaj7$

Piano

~~Handwritten~~ A424

Chords: Fm9Fm7, Bb7-9, Eb6, Ebdim, Bb7 sus Eb, Bb7, Db7-9, Gb6 Gb6 add9, Ebm7

Chords: Cm7 Fm7, Bb7-9, Eb6, Ebdim, Bb7 sus Eb, Fm7-5, Eb6, Bb7-9

Dynamics: *poco cresc.*

Text: to Coda

Text: L.H.

Section: C

Chords: Ab6 add9, Ab6, Fm7, Abmaj7, Bbm9, Bbm7, Eb7-9, Ab6, Abdim

Dynamics: *mf*

Chords: Eb7 sus Ab, Eb7, Eb7Eb9 (13), Abmaj7, Ab6, Fm7, Abmaj7, Bbm9Bbm7, Gm7, C7, Fm6, Bb6Bb7

Section: D

Chords: Eb7 Eb7, Ebm7, Ab7-9, Dmaj7, D#6, Cm7, F7-9

System 1: Treble and bass clefs. Chords: Bbm7, Eb7-9 (13), Ab6, Fm7, Abmaj7, Bbm9, Bbm7, Eb7-9, Ab6, Fb9.

System 2: Treble and bass clefs. Chords: Db9, Gb9 (13), Gb9, Cb6 add9, Cb6, Abm7, Fm7, Bbm7, Eb7-9, Ab6, Abdim.

System 3: Treble and bass clefs. Chords: Eb7 sus Ab, Eb7-9, Ab6. Section marker: E.

System 4: Treble and bass clefs. Includes 'Solo' and 'L.H.' markings. Chords: Ebmaj7, Eb6, Bb7, Fm7.

System 5: Treble and bass clefs. Includes 'D.S. al Coda' and 'CODA' markings. Chords: Eb6 add9, Eb6, Db7, Eb9, Eb6.

THE WESTMINSTER WALTZ

Arranged for Orchestra by
Jimmy Lally

Guitar

ROBERT FARNON

Tempo di valse

8 Ebmaj7 Eb6 Bb7 Fm7 add9 Eb6

mp

Eb6 Db7 Eb9

A add9 Eb6 Eb6 Cm7 Ebmaj7 Fm9 Fm7

mf

Fm7 Bb-9 Eb6 Ebdim sus.Eb Bb7 Bb7(13) Bb9 Ebmaj7 Eb6

Cm7 Ebmaj7 Fm9 Fm7 Dm7 G7 Cm6 F6 F7 Bb7

Bb7 B

Bbm7 Eb-9 Abmaj7 Ab6 Gm7

C-9 Fm-5 (13)-9 Bb-9 add9 Eb6 Eb6 Cm7 Ebmaj7 Fm9 Fm7

Fm7 Bb-9 Eb6 Ebdim sus.Eb Bb7 (13)-9 Db-9 add9 Gb6 Gb6

Ebm7 Bbm7 Cm7 Fm7 Bb-9 Eb6 Ebdim sus.Eb Bb7

poco cresc.

to Coda

Fm-5 Bb-9 Eb6 10 C add9 Ab6 Ab6 Fm7 Abmaj7

mf

B^bm⁹ B^bm⁷ E^b7⁻⁹ A^b6 A^bdim sus. A^b E^b7 (13) E^b7 E^b9

A^bmaj⁷ A^b6 Fm⁷ A^bmaj⁷ B^bm⁹ B^bm⁷ Gm⁷ C⁷ Fm⁶ B^b6 B^b7

E⁷ E^b7 **D** E^bm⁷ A^b7⁻⁹ D^bmaj⁷ D^b6

Cm⁷ F⁷⁻⁹ B^bm⁷ (13) E^b7⁻⁹ E^b7⁻⁹ A^b6 Fm⁷ A^bmaj⁷

B^bm⁹ B^bm⁷ B^bm⁹ E^b7⁻⁹ A^b6 F^b9 D^b9 (13) G^b9 G^b9

add⁹ C^b6 C^b6 A^bm⁷ E^bm⁷ Fm⁷ B^bm⁷ E^b7⁻⁹ A^b6 A^bdim

sus. A^b E^b7 E^b7⁻⁹ **E** A^b6 9 E^bmaj⁷ E^b6 mp

B^b7 Fm⁷ add⁹ E^b6 E^b6 D^b7 E^b9

CODA

E^b6 7 E^b6 B^b7 add⁹ E^b6 f mp ff

Handwritten: *Wm A*
424

THE WESTMINSTER WALTZ

Handwritten: *Wm A*
424

Arranged for Orchestra by
Jimmy Lally

Bass

ROBERT FARNON

Tempo di valse

8

mp

A

mf

B

poco cresc.

to Coda ⊕

6

C

mf

Bass

424 ~~WMA~~ A

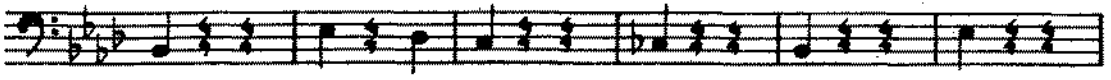

D

E

CODA

260 A

343

THE WESTMINSTER WALTZ

Arranged for Orchestra by
Jimmy Lally

Drums

ROBERT FARNON

Tempo di valse

8 4 7

mp

A

mf

B

4 8

to Coda ⊕

poco cresc.

6 *mf*

D

4 4

E 4 8 *fz*

4 7 *mp*

CODA

f *fz mp*

mp *ff*